

Owner:
Matt & Alexis Kane

Builder:
Dreambuilder Custom Homes, LLC
905 Mineral Creek Drive
Jacksonville, Florida 32225
T: 904.612.6946

©2012 Wakefield/Beasley & Associates Architects, Inc. These drawings are protected by the copyright laws of the United States. These drawings or any part thereof may not be used for any purpose or reproduced in any form or by any means without the written consent of Wakefield/Beasley.

Print Record

Revisions

Date: 20 DECEMBER 2012
Job No: 1204009000
Sheet Title

EXTERIOR
ELEVATIONS

Sheet No.

A3.11

PERMIT ISSUE

NOTE: LOUVERED VENTS SHALL BE INSTALLED AT THE CRAWL SPACE AS REQUIRED BY THE 2010 FLORIDA BUILDING CODE. RESIDENTIAL VENTILATION REQUIREMENTS LISTED IN THE CODE ARE MINIMUM FOR A VENTILATED CRAWL SPACE. VENTILATION EXCEEDING THE MINIMUM IS HIGHLY RECOMMENDED. IT IS ADDITIONALLY RECOMMENDED THAT THE CONTRACTOR INSTALL A CLASS 1 VAPOR RETARDER WITH 6" SEALED AND TAPED OVERLAPS AND 6" EXTENSIONS UP THE STEM WALL ATTACHED AND TAPED ALONG THE PERIMETER TO CURB HIGH MOISTURE LEVELS IN THE CRAWL SPACE WHICH CAN LEAD TO MOLD AND MILDEW GROWTH AND ROT THE EXPOSED WOOD UNDER THE HOME.

All downsputs will be connected to underground tubing to pop-up drains at street curb.

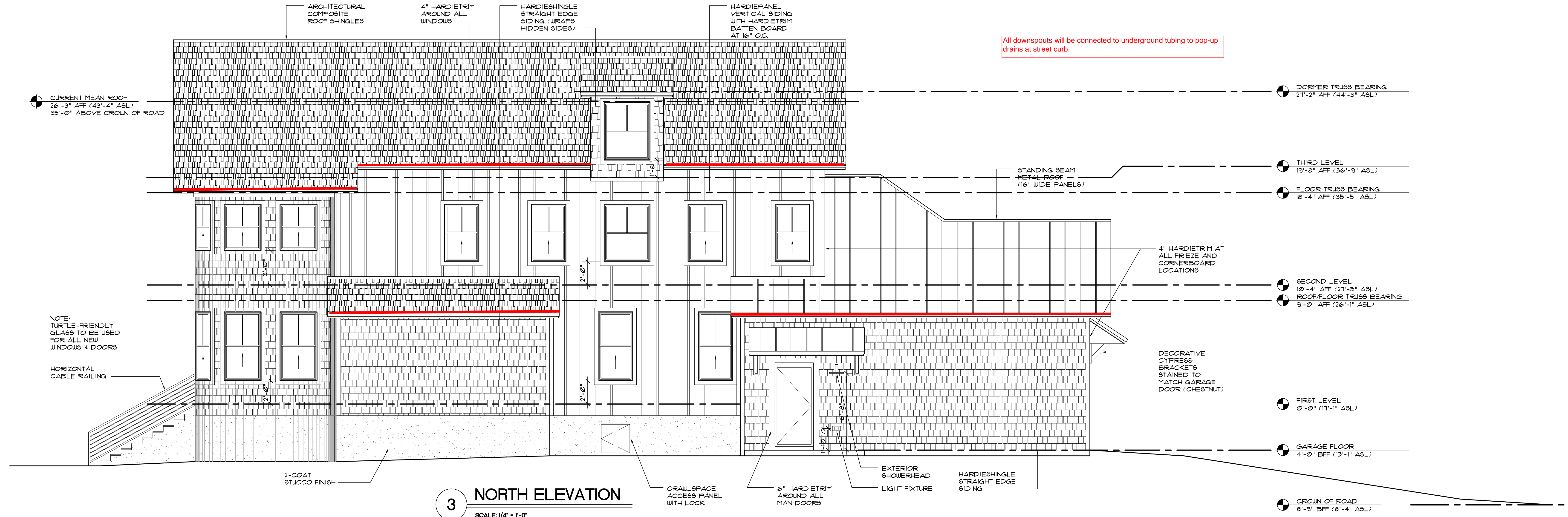

3 NORTH ELEVATION
SCALE 1/4" = 1'-0"

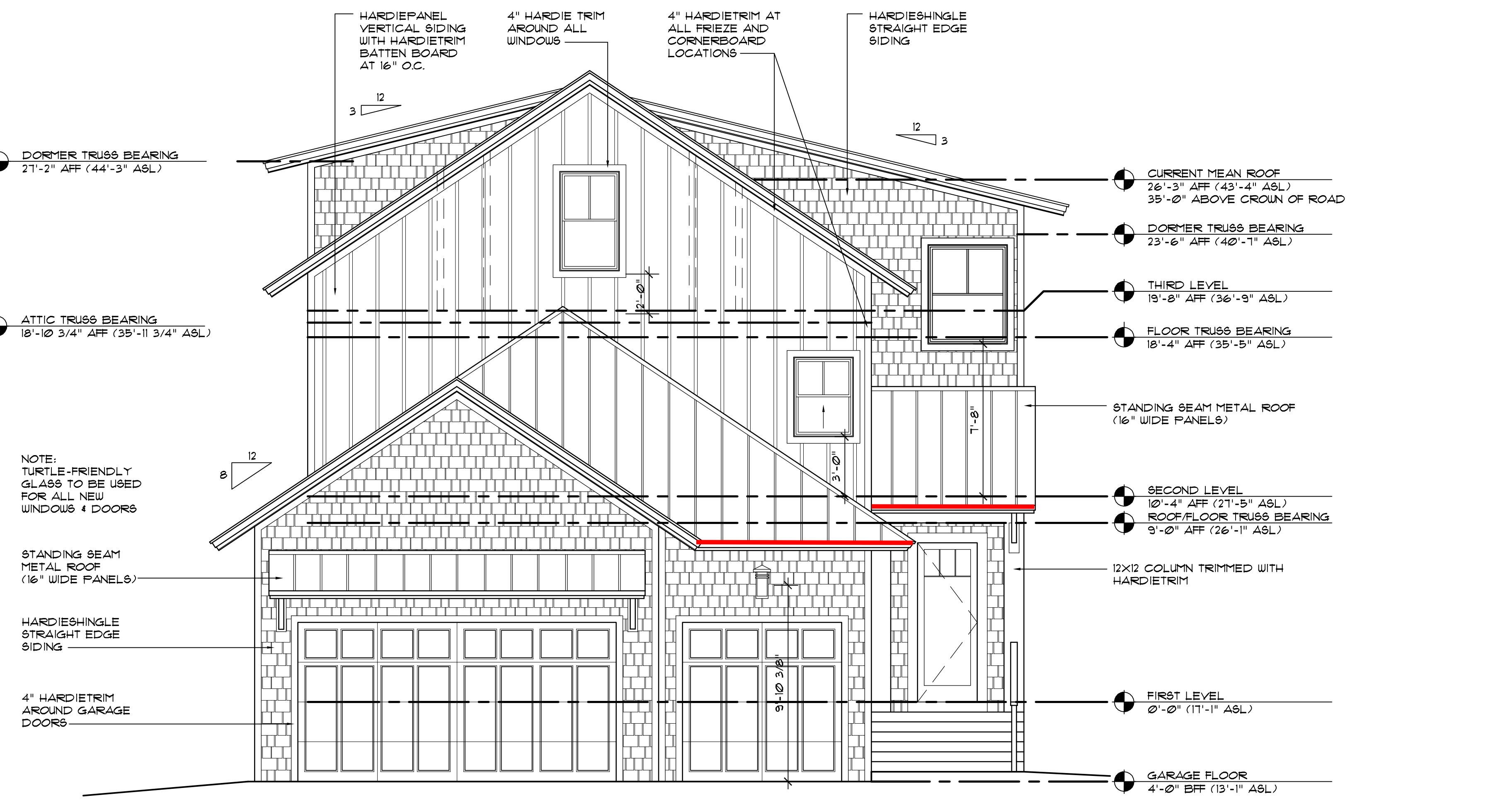

2 WEST ELEVATION
SCALE 1/4" = 1'-0"

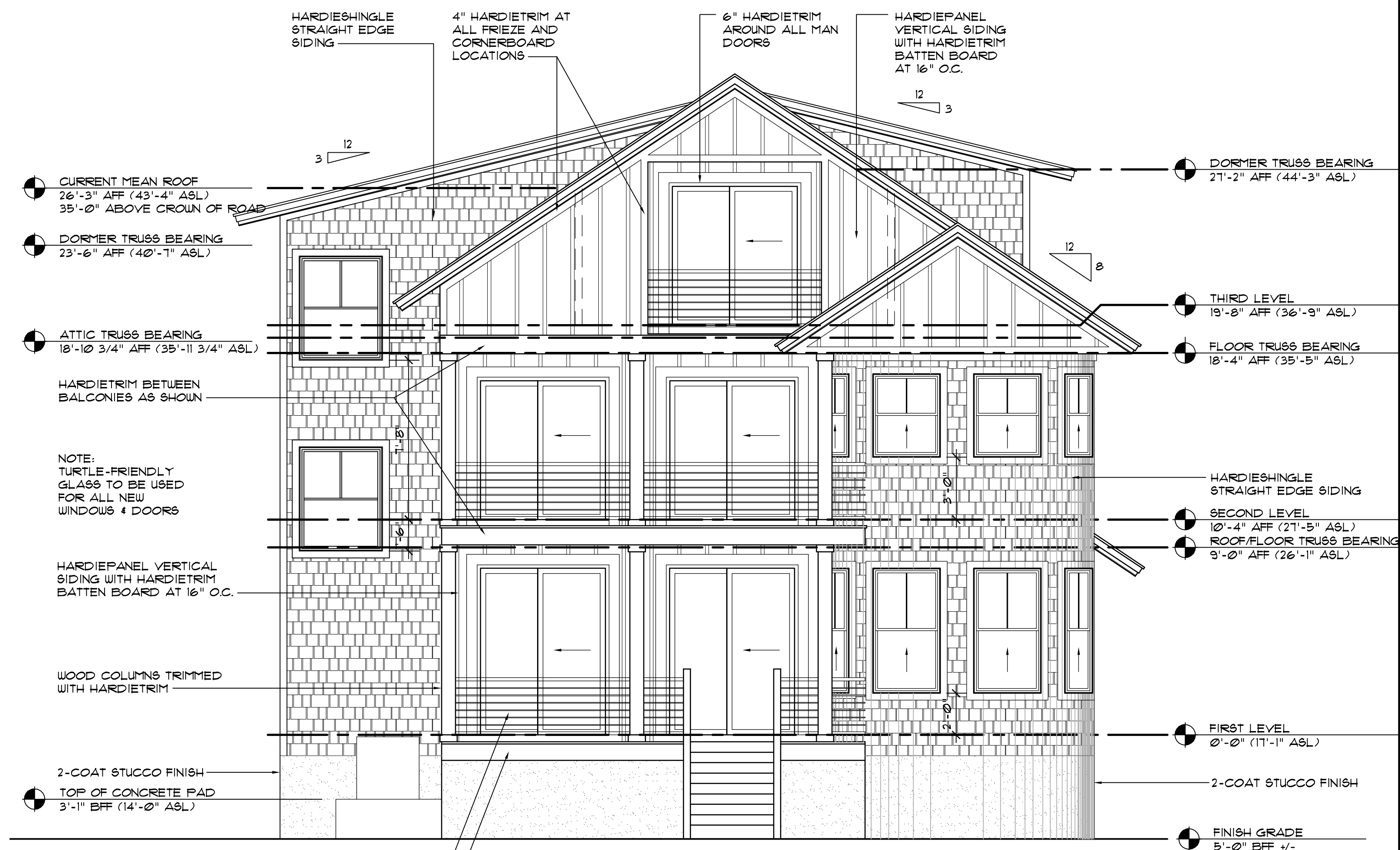

1 EAST ELEVATION
SCALE 1/4" = 1'-0"

NOTE: LOUVERED VENTS SHALL BE INSTALLED AT THE CRAWL SPACE AS REQUIRED BY THE 2010 FLORIDA BUILDING CODE. RESIDENTIAL VENTILATION REQUIREMENTS LISTED IN THE CODE ARE MINIMUM FOR A VENTILATED CRAWL SPACE. VENTILATION EXCEEDING THE MINIMUM IS HIGHLY RECOMMENDED. IT IS ADDITIONALLY RECOMMENDED THAT THE CONTRACTOR INSTALL A CLASS 1 VAPOR RETARDER WITH 6" SEALED AND TAPED OVERLAPS AND 6" EXTENSIONS UP THE STEM WALL, ATTACHED AND TAPED ALONG THE PERIMETER TO CURB. HIGH MOISTURE LEVELS IN THE CRAWL SPACE WHICH CAN LEAD TO MOLD AND MILDEW GROWTH AND ROT THE EXPOSED WOOD UNDER THE HOME.

WAKEFIELD
BEASLEY &
ASSOCIATES

ARCHITECTS INTERIORS
Jacksonville Office:
200 Ponte Vedra Park Drive
Ponte Vedra Beach, Florida 32082
904 245 6565 TELEPHONE
904 245 6564 FAX

DREAMBUILDER
OCEANFRONT
RESIDENCE
for
MATT & ALEXIS
KANE

2701 Ocean Drive South
Jacksonville Beach, Florida

Owner:
Matt & Alexis Kane

Builder:
Dreambuilder Custom Homes, LLC
905 Mineral Creek Drive
Jacksonville, Florida 32225
T: 904.612.6946

©2012 Wakefield/Beasley & Associates Architects, Inc. These drawings are protected by the copyright laws of the United States. These drawings or any part thereof may not be used for any purpose or reproduced in any form or by any means without the written consent of Wakefield/Beasley.

Print Record

Revisions

Date: 20 DECEMBER 2012 Job No: 1204009000

Sheet Title

EXTERIOR
ELEVATIONS

Sheet No.

A3.1.2

PERMIT ISSUE

All downspouts will be connected to underground tubing to pop-up drains at street curb.

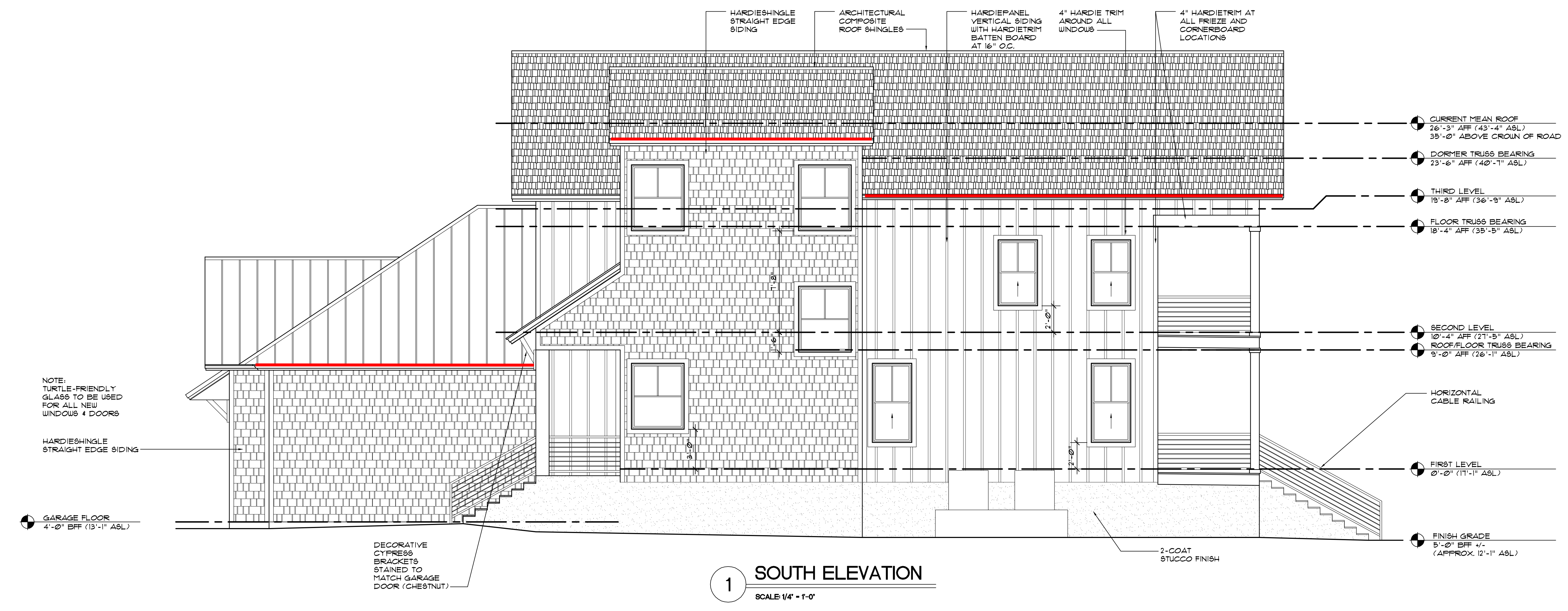

1 SOUTH ELEVATION
SCALE 1/4" = 1'-0"