



BEARING HEIGHT SCHEDULE

-  11' 1-1/8"
-  10' 1-1/8"
-  20' 7"

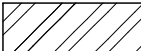
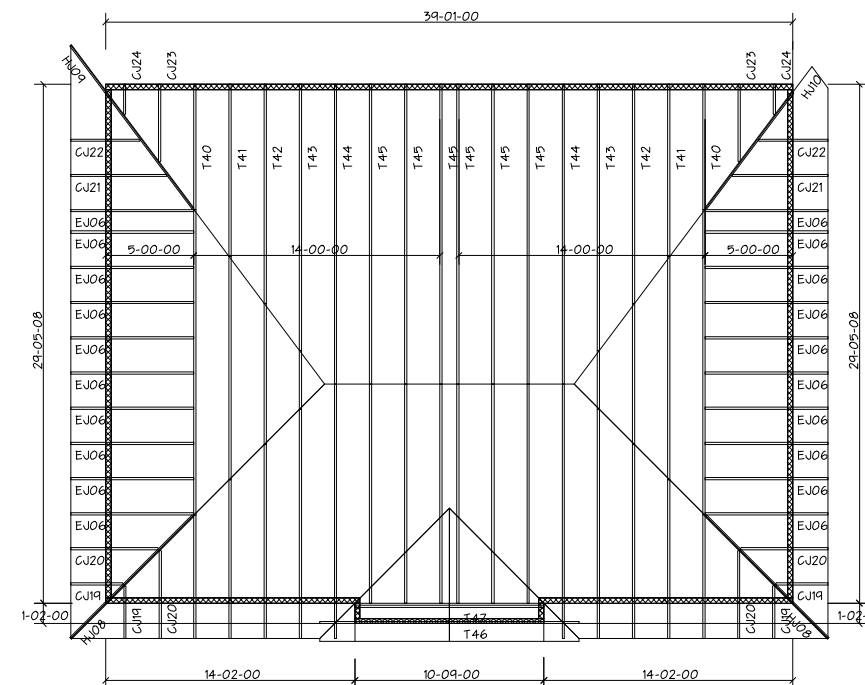
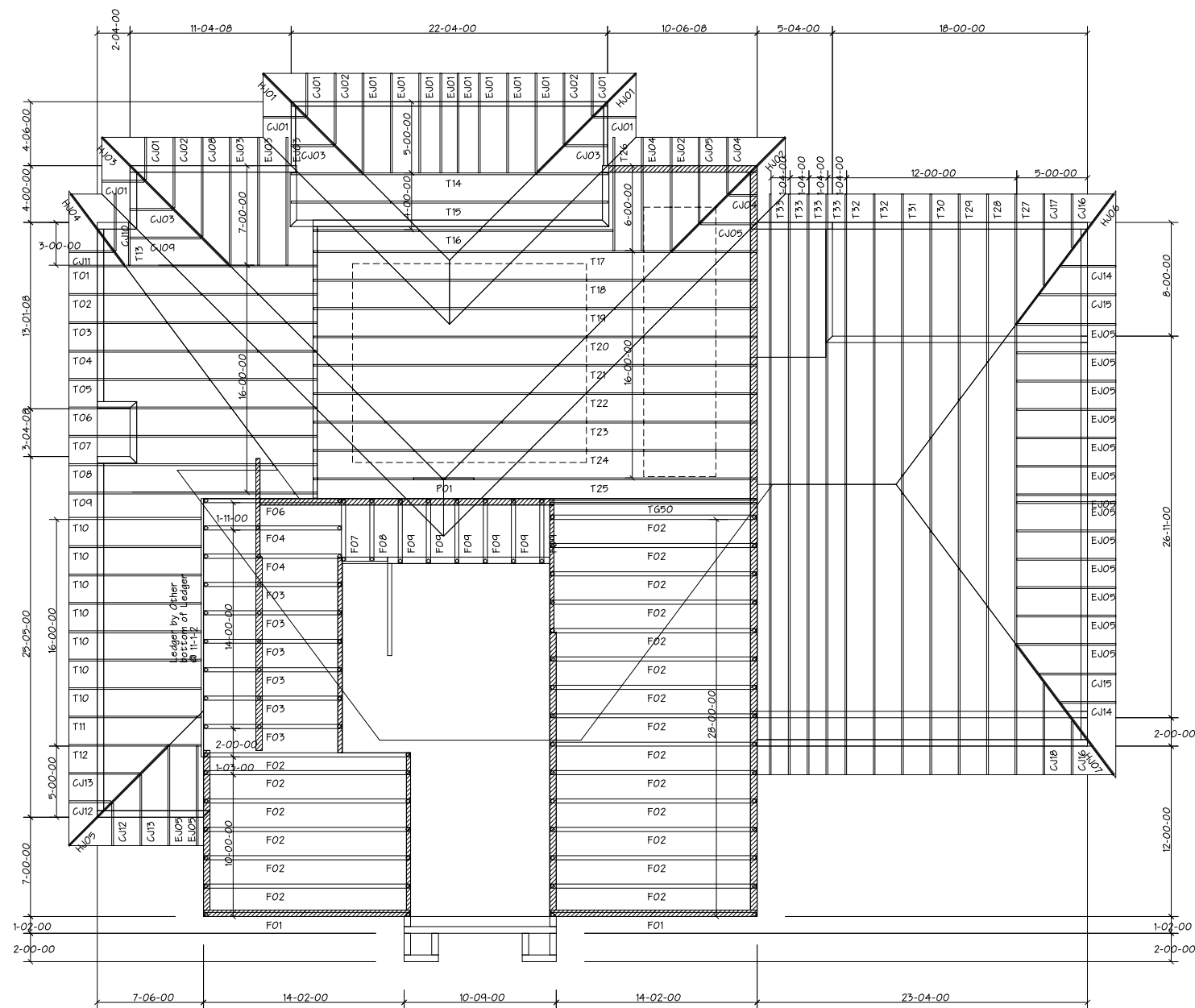

NOTES:

- 1) REFER TO HD 91 (RECOMMENDATIONS FOR HANDLING INSTALLATION AND TEMPORARY BRACING) REFER TO ENGINEERED DRAWINGS FOR PERMANENT BRACING REQUIRED.
- 2) ALL TRUSSES (INCLUDING TRUSSES UNDER VALLEY FRAMING) MUST BE COMPLETELY DECKED OR REFER TO DETAIL V105 FOR ALTERNATE BRACING REQUIREMENTS.
- 3) ALL VALLEYS ARE TO BE CONVENTIONALLY FRAMED BY BUILDER.
- 4) ALL TRUSSES ARE DESIGNED FOR 2' o.c. MAXIMUM SPACING, UNLESS OTHERWISE NOTED.
- 5) ALL WALLS SHOWN ON PLACEMENT PLAN ARE CONSIDERED TO BE LOAD BEARING, UNLESS OTHERWISE NOTED.
- 6) 5Y42 TRUSSES MUST BE INSTALLED WITH THE TOP BEING UP.
- 7) BEAM/HEADER/LINTEL (HDR) TO BE FURNISHED BY BUILDER.



Jacksonville
PHONE: 904-772-6100 FAX: 904-772-1973

Tampa
PHONE: 813-621-9831 FAX: 813-628-8956

Freeport
PHONE: 850-835-4541 FAX: 850-835-6835

BUILDER: Dreambuilder		
LEGAL ADDRESS: Lot 179-2 Pablo Creek Reserve		
MODEL: Custom	Revision: Rev. By:	
DATE: 6/04/13	DRAWN BY: SD	Original Reference #: 492601
1st Level Job#: 496889	2nd Level Job#: 496889	Roof Job#: 492601

MITEK PLATE APPROVAL #'s 2197.2 - 2197.4, WEYERHAUSER PRODUCT #'s 1630.2 - 1630.10