

BEARING HEIGHT SCHEDULE

	RAKED WALL
	9' 1-1/8"
	10' 1-1/8"
	21' 3"

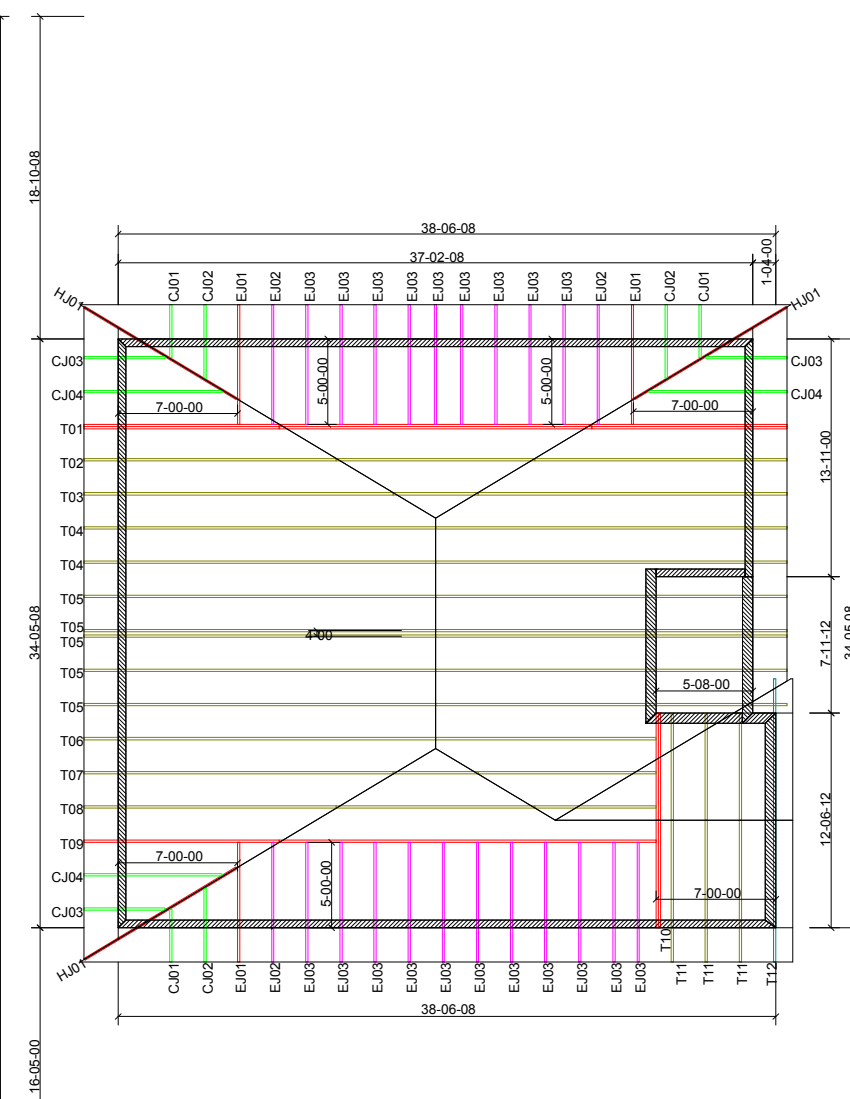
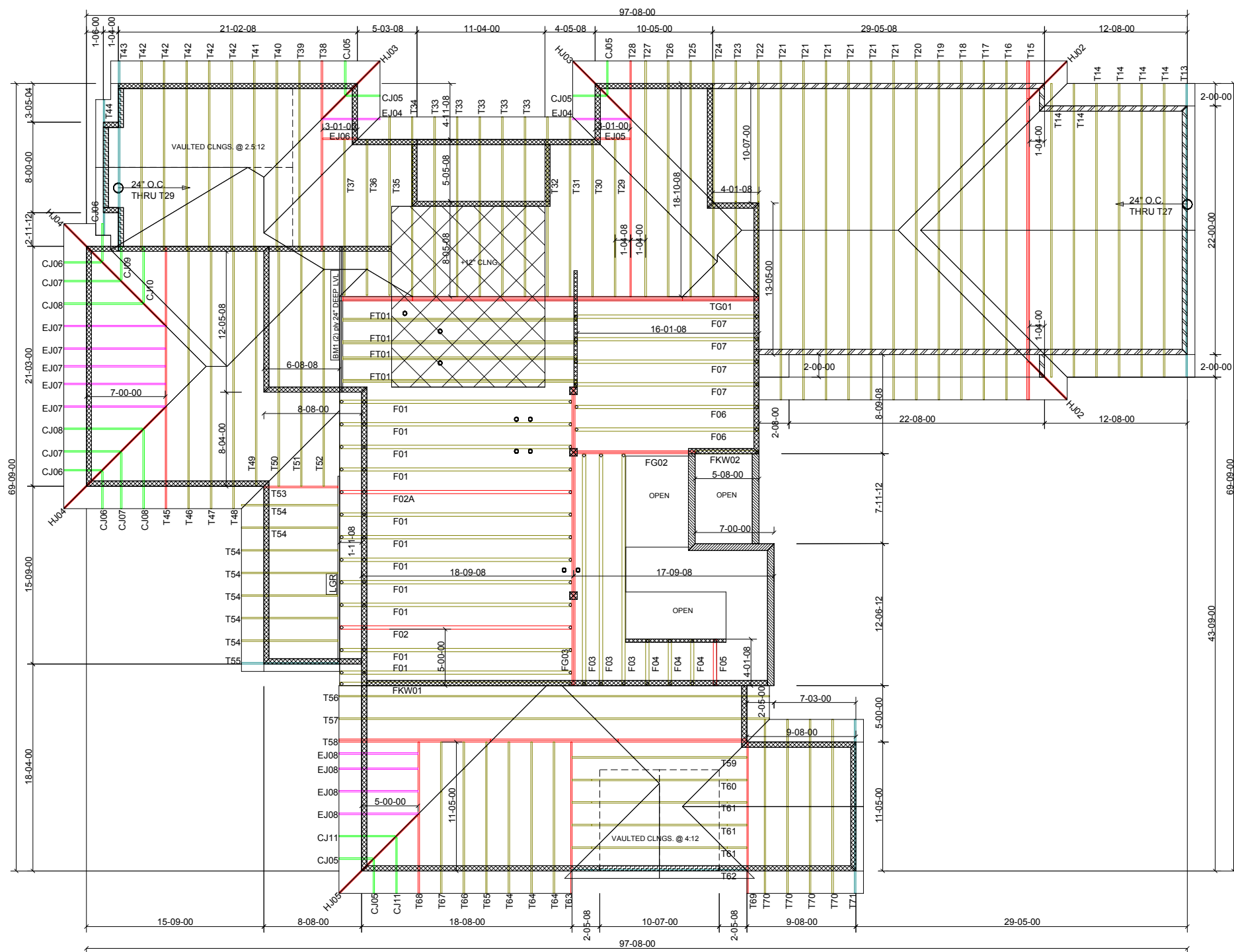

NOTES:

- 1) REFER TO HB 91 (RECOMMENDATIONS FOR HANDLING INSTALLATION AND TEMPORARY BRACING). REFER TO ENGINEERED DRAWINGS FOR PERMANENT BRACING REQUIRED.
- 2) ALL TRUSSES (INCLUDING TRUSSES UNDER VALLEY FRAMING) MUST BE COMPLETELY DECKED OR REFER TO DETAIL V105 FOR ALTERNATE BRACING REQUIREMENTS.
- 3) ALL VALLEYS ARE TO BE CONVENTIONALLY FRAMED BY BUILDER.
- 4) ALL TRUSSES ARE DESIGNED FOR 2' o.c. MAXIMUM SPACING, UNLESS OTHERWISE NOTED.
- 5) ALL WALLS SHOWN ON PLACEMENT PLAN ARE CONSIDERED TO BE LOAD BEARING, UNLESS OTHERWISE NOTED.
- 6) 5Y42 TRUSSES MUST BE INSTALLED WITH THE TOP BEING UP.
- 7) BEAM/HEADER/LINTEL (HDR) TO BE FURNISHED BY BUILDER.



Jacksonville
PHONE: 904-772-6100 FAX: 904-772-1973

Tampa
PHONE: 813-621-9831 FAX: 813-628-8956

Freeport
PHONE: 850-835-4541 FAX: 850-835-6835

BUILDER: Dreambuilder Custom Homes		
LEGAL ADDRESS: Lot 96-3 Pablo Creek Reserve		
MODEL: Custom - Spec	Revision:	
DATE: 1/24/14	DRAWN BY: CJ	Original Reference #: 546046
1st Level Job#: 549185	2nd Level Job#: 546046	Roof Job#: 546046

CONVENTIONAL FRAME
ALL OPEN AREAS

MITEK PLATE APPROVAL #'s 2197.2 - 2197.4, WEYERHAUSER PRODUCT #'s 1630.2 - 1630.10